

# BACK RIVER OUTFALL INTERCEPTOR REHAB

Open Discussion  
With

Steven Walsh  
Project Manager  
Ulliman Schutte



Linda Cassel  
Project Manager  
Boyer, Inc.



Bill Grubbs  
Design Engineer  
Boyer, Inc.

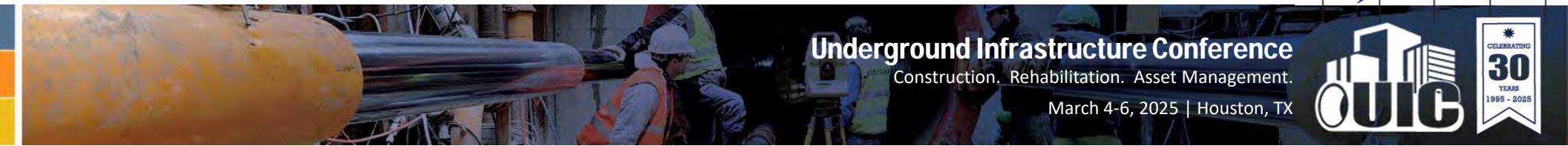

**Underground Infrastructure Conference**  
Construction. Rehabilitation. Asset Management.  
March 4-6, 2025 | Houston, TX



# HISTORY & BACKGROUND

- BACK RIVER OUTFALL INTERCEPTOR (BROI)
- 11' X 12' ARCHED SANITARY SEWER
- 8201 EASTERN AVE, BALTIMORE, MD
- BUILT IN LATE 1907 /1908
- SERVICES 74% OF BALTIMORE SERVICE AREA , ADF 180 MGD



**Underground Infrastructure Conference**  
Construction. Rehabilitation. Asset Management.  
March 4-6, 2025 | Houston, TX





# HISTORY & BACKGROUND



**Underground Infrastructure Conference**  
Construction. Rehabilitation. Asset Management.  
March 4-6, 2025 | Houston, TX





# HISTORY & BACKGROUND

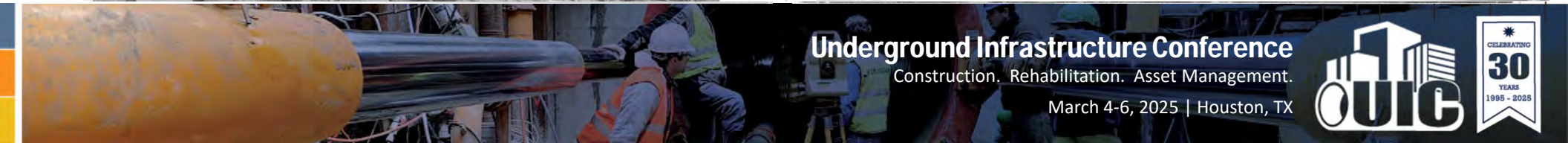

**Underground Infrastructure Conference**  
Construction. Rehabilitation. Asset Management.  
March 4-6, 2025 | Houston, TX





# PROJECT BACKGROUND

## Project team

Owner: City of Baltimore

GC: Ulliman Schutte Construction

EOR: KCI Technologies, Inc.

Lining Subcontractor: Boyer, Inc.



**Underground Infrastructure Conference**

Construction. Rehabilitation. Asset Management.



March 4-6, 2025 | Houston, TX

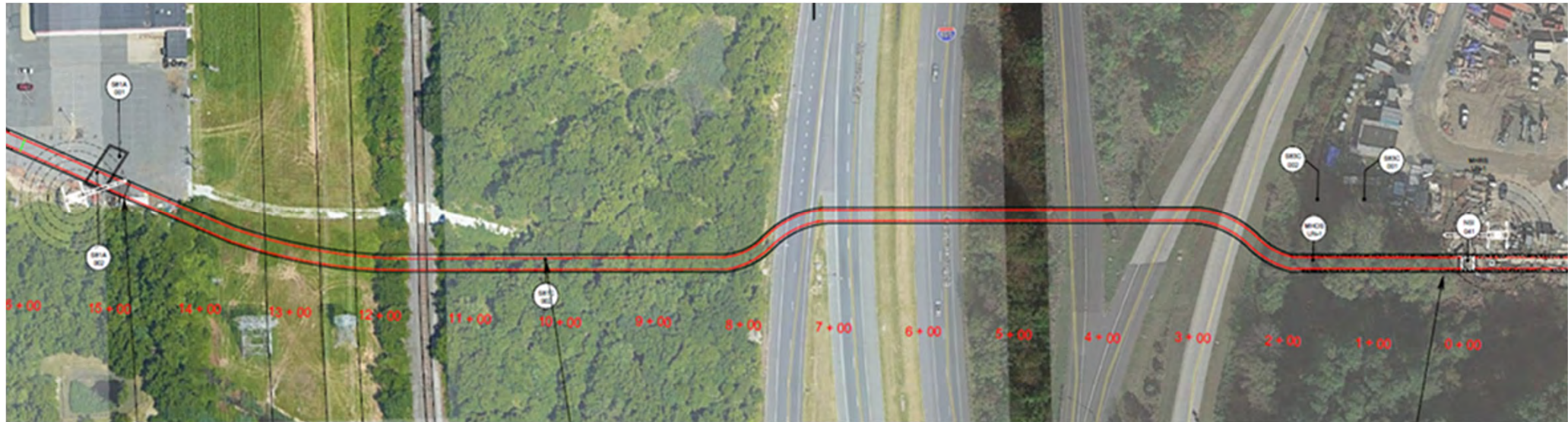

# LIMITS OF WORK

A photograph of construction workers in a tunnel. They are wearing hard hats and safety vests. One worker is operating a surveying instrument on a tripod. The tunnel walls are dark and reflective.

**Underground Infrastructure Conference**  
Construction. Rehabilitation. Asset Management.  
March 4-6, 2025 | Houston, TX



CELEBRATING  
**30**  
YEARS  
1995 - 2025



# ANTICIPATED CHALLENGES

## **Diversion of flow**

- Divert approx. 137 MGD from BROI to parallel 120" relief sewer
- Two 30" vent Chambers Diverted to relief sewer

## **Railroad coordination**

- Cross RR tracks
- Confirm rehab design under E80 load

## **Curves in BROI**

- Bracing system



**Underground Infrastructure Conference**

Construction. Rehabilitation. Asset Management.

March 4-6, 2025 | Houston, TX



# DIVERSION OF FLOW

## Diversion Chamber

- Located in isolated parking lot
- Relocate Buried Power Transmission lines
- USC begins construction of 49' x 30' diversion structure

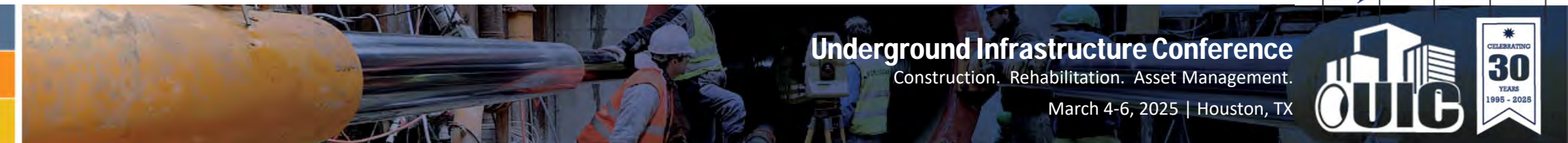

**Underground Infrastructure Conference**

Construction. Rehabilitation. Asset Management.

March 4-6, 2025 | Houston, TX





# DIVERSION OF FLOW

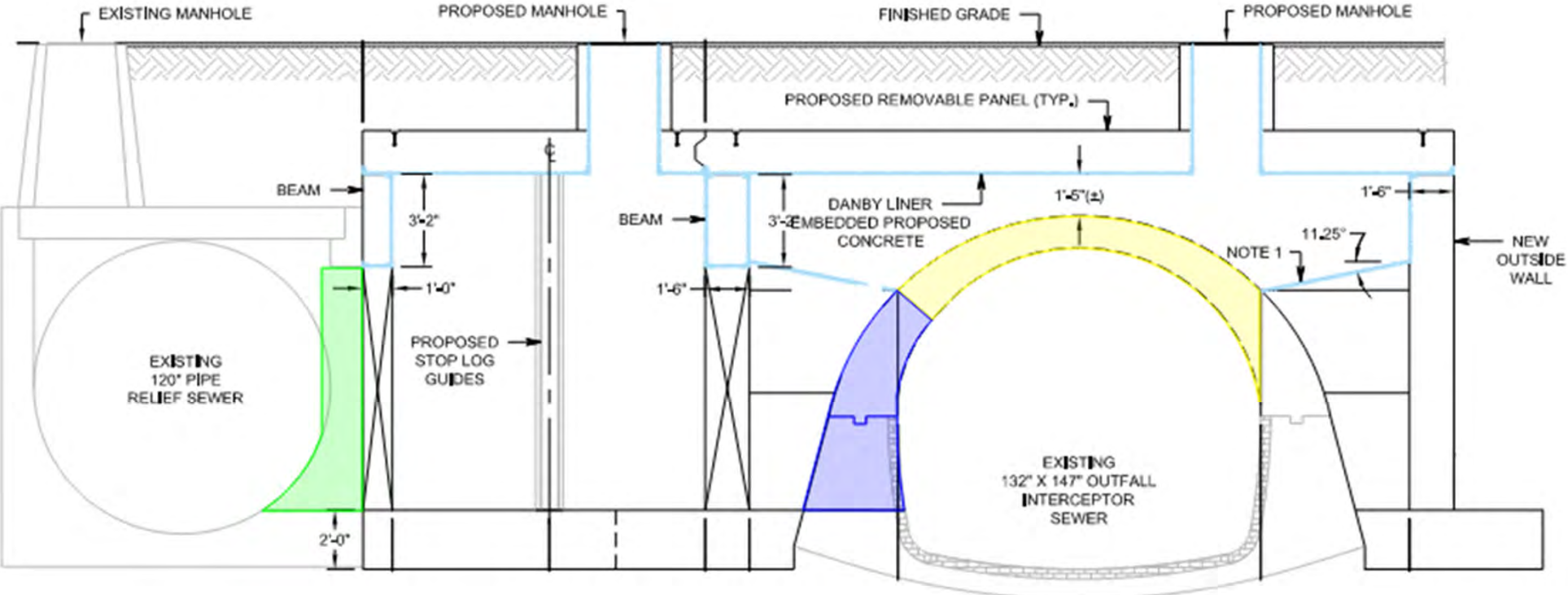

**Underground Infrastructure Conference**  
Construction. Rehabilitation. Asset Management.  
March 4-6, 2025 | Houston, TX



# DIVERSION OF FLOW

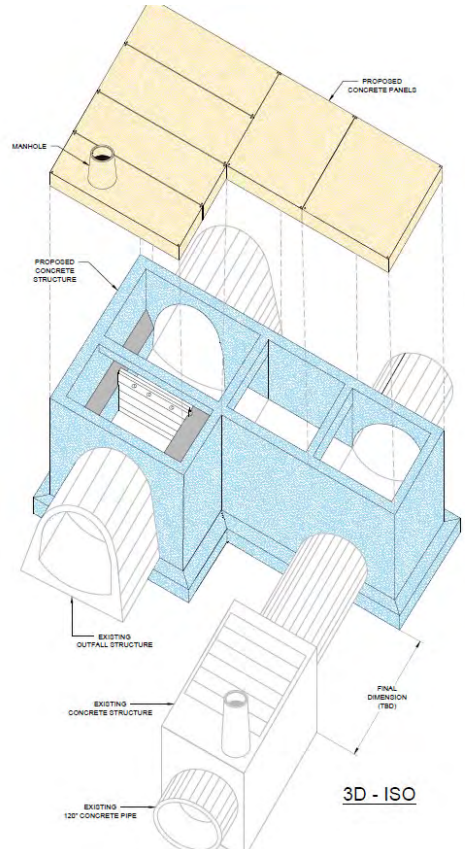
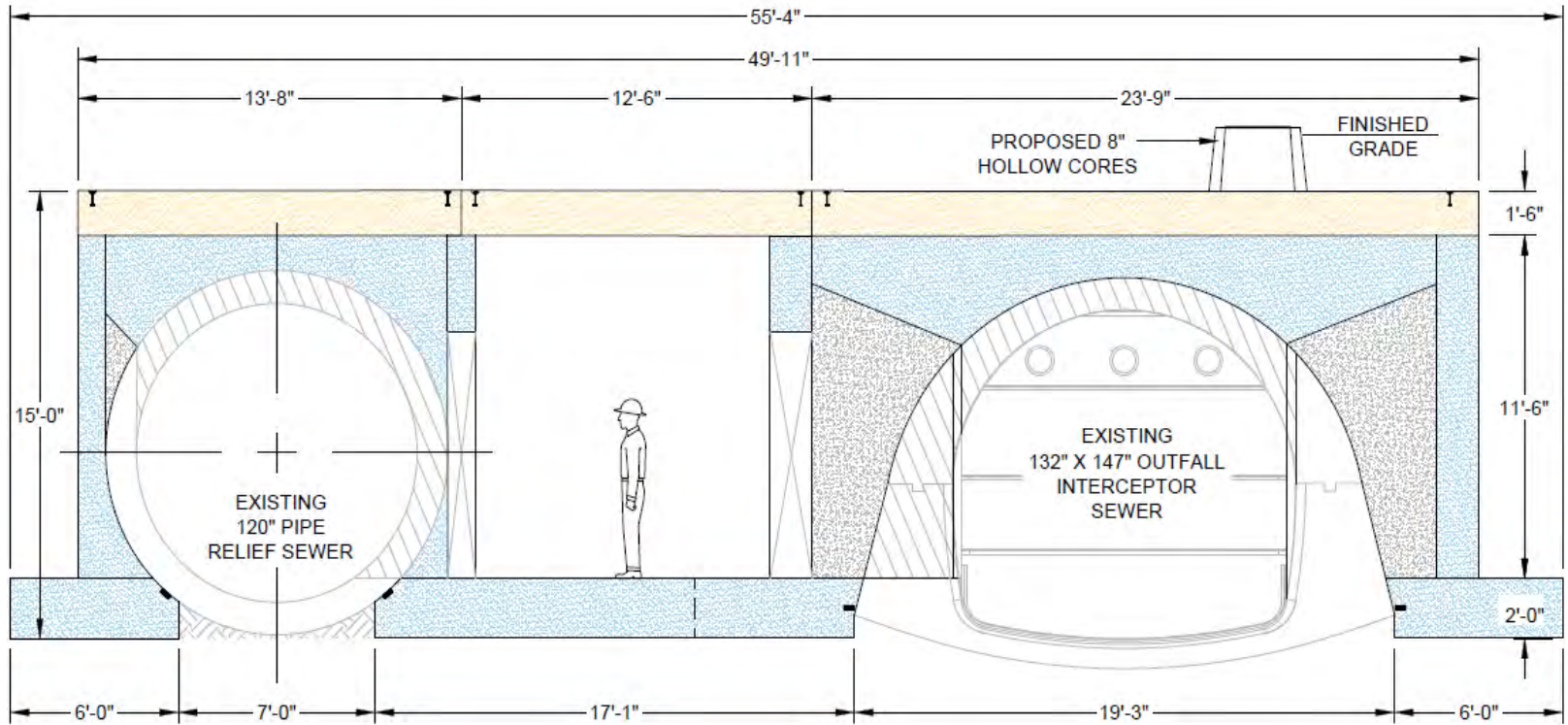

**Underground Infrastructure Conference**  
 Construction. Rehabilitation. Asset Management.  
 March 4-6, 2025 | Houston, TX

**OUIC**

CELEBRATING 30 YEARS 1995 - 2025



# DIVERSION OF FLOW

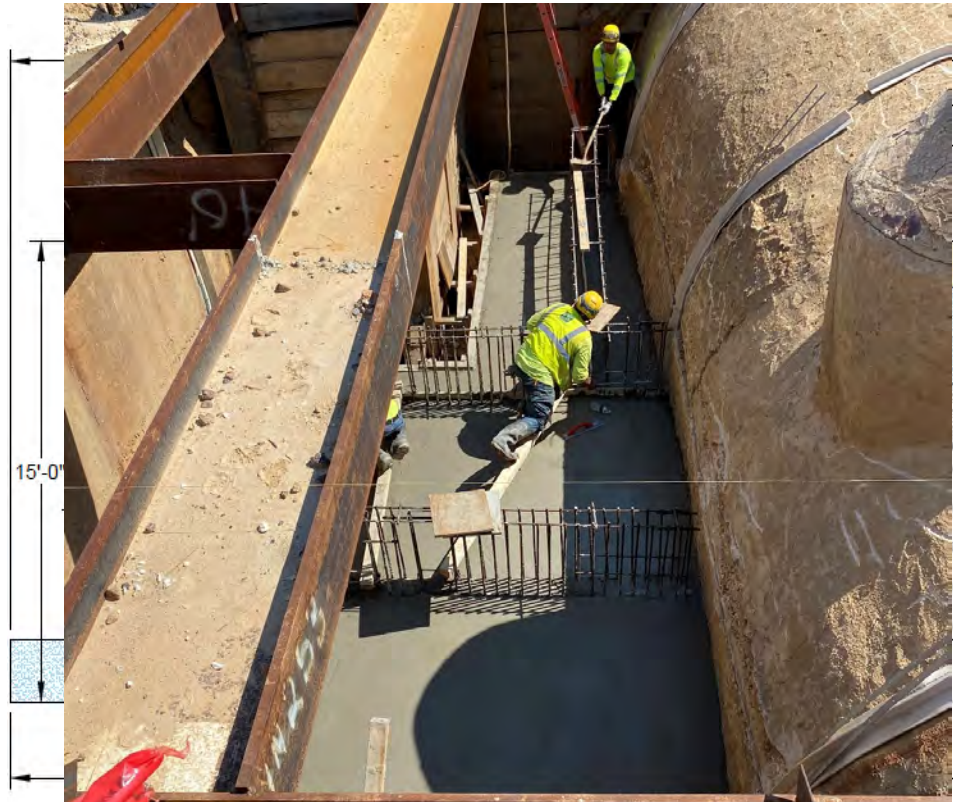



# DIVERSION OF FLOW



**Underground Infrastructure Conference**  
Construction. Rehabilitation. Asset Management.  
March 4-6, 2025 | Houston, TX





# DIVERSION OF FLOW



**Underground Infrastructure Conference**  
Construction. Rehabilitation. Asset Management.  
March 4-6, 2025 | Houston, TX



# TWIN VENT CHAMBERS W/ FORCE MAINS

## Extended & diverted to relief sewer

- Easterly (EVC) & Westerly (WVC) vent chambers were vertically extended
- 24" & 30" force mains diverted to relief sewer
- USC begins construction and installs diversion



**Underground Infrastructure Conference**

Construction. Rehabilitation. Asset Management.

March 4-6, 2025 | Houston, TX





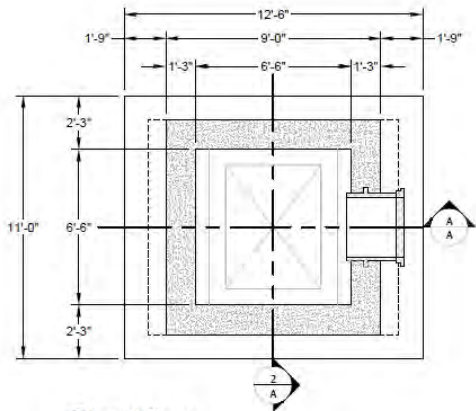

**Plan View**  
SCALE:  $\frac{3}{16}'' = 1'-0''$

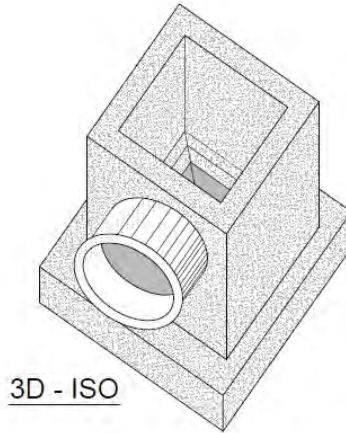

**3D - ISO**

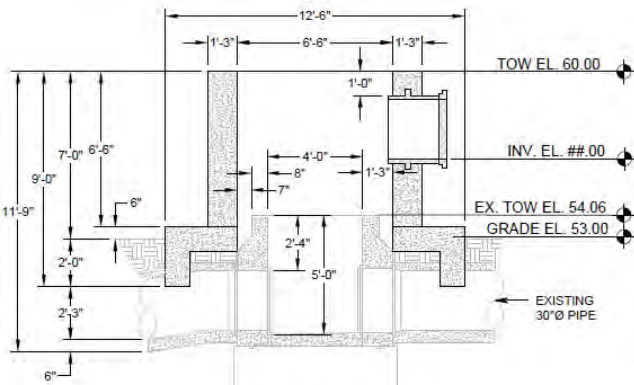

**Section 1**  
SCALE:  $\frac{3}{16}'' = 1'-0''$

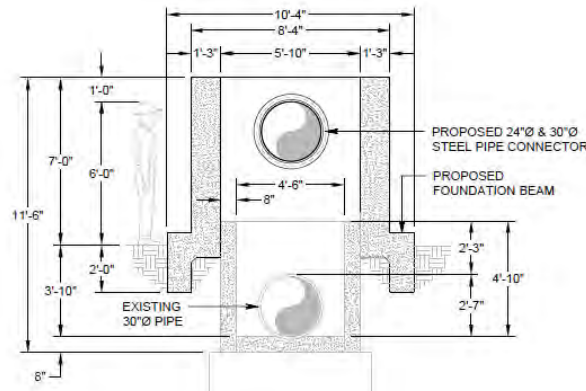

**Section 2**  
SCALE:  $\frac{3}{16}'' = 1'-0''$



**Underground Infrastructure Conference**  
Construction. Rehabilitation. Asset Management.  
March 4-6, 2025 | Houston, TX









# CONFINED SPACE / ACCESS

## Confined Space Plan

- Access
- Ventilation



**Underground Infrastructure Conference**  
Construction. Rehabilitation. Asset Management.  
March 4-6, 2025 | Houston, TX



# CONFINED SPACE / ACCESS Cont'd

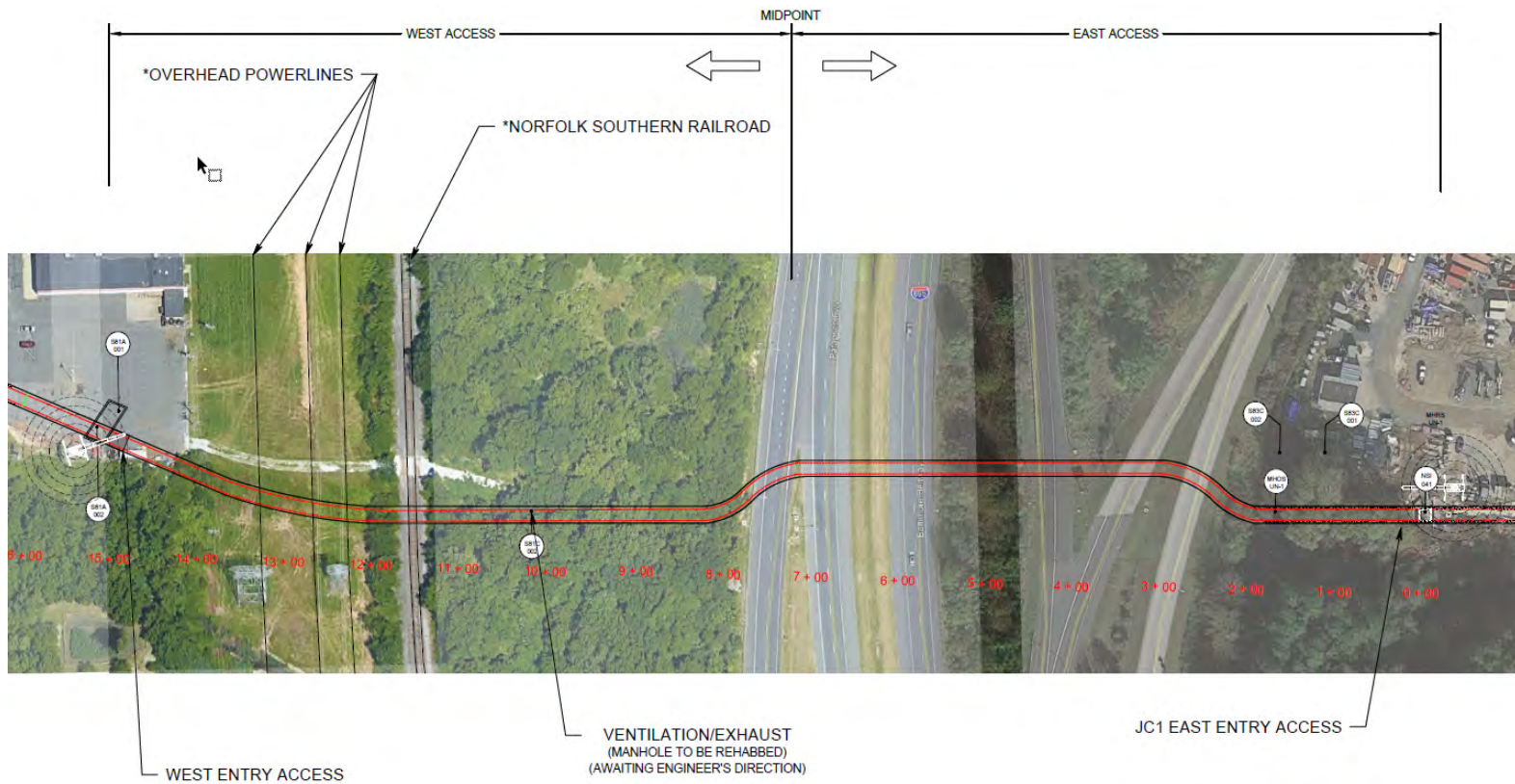

**Underground Infrastructure Conference**  
Construction. Rehabilitation. Asset Management.  
March 4-6, 2025 | Houston, TX





# CONFINED SPACE / ACCESS Cont'd

1,500 LF	
CONDUIT CROSS SECTIONAL AREA	132 SQUARE FEET
VOLUME OF AIR TO BE CHANGED	196,000 CUBIC FEET
REQ'D VOLUME OF AIR PER INDIVIDUAL	200 CFM

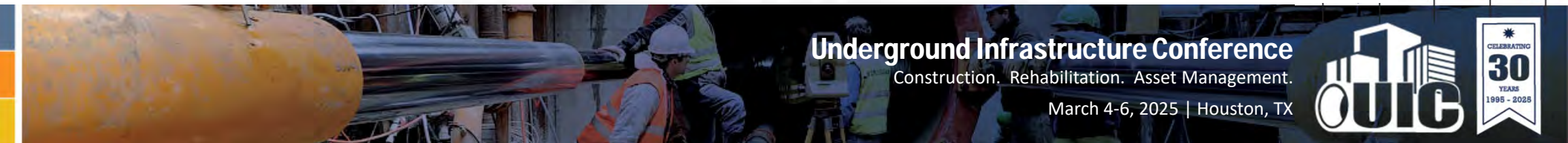
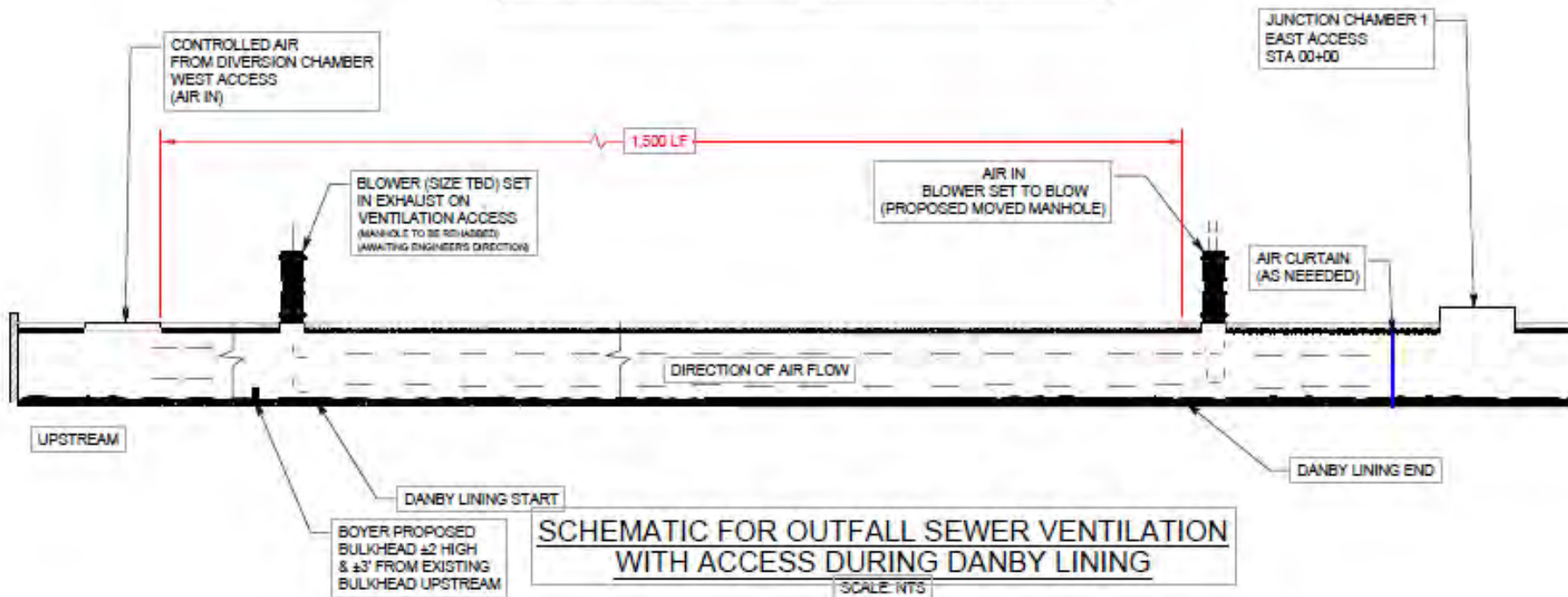

# CONFINED SPACE / ACCESS Cont'd



**Underground Infrastructure Conference**  
Construction. Rehabilitation. Asset Management.  
March 4-6, 2025 | Houston, TX





# CONFINED SPACE / ACCESS Cont'd





# CONFINED SPACE / ACCESS Cont'd



**Underground Infrastructure Conference**  
Construction. Rehabilitation. Asset Management.  
March 4-6, 2025 | Houston, TX





# CONFINED SPACE / ACCESS Cont'd



**Underground Infrastructure Conference**  
Construction. Rehabilitation. Asset Management.  
March 4-6, 2025 | Houston, TX





# CLEANING

- BULK DEBRIS REMOVAL

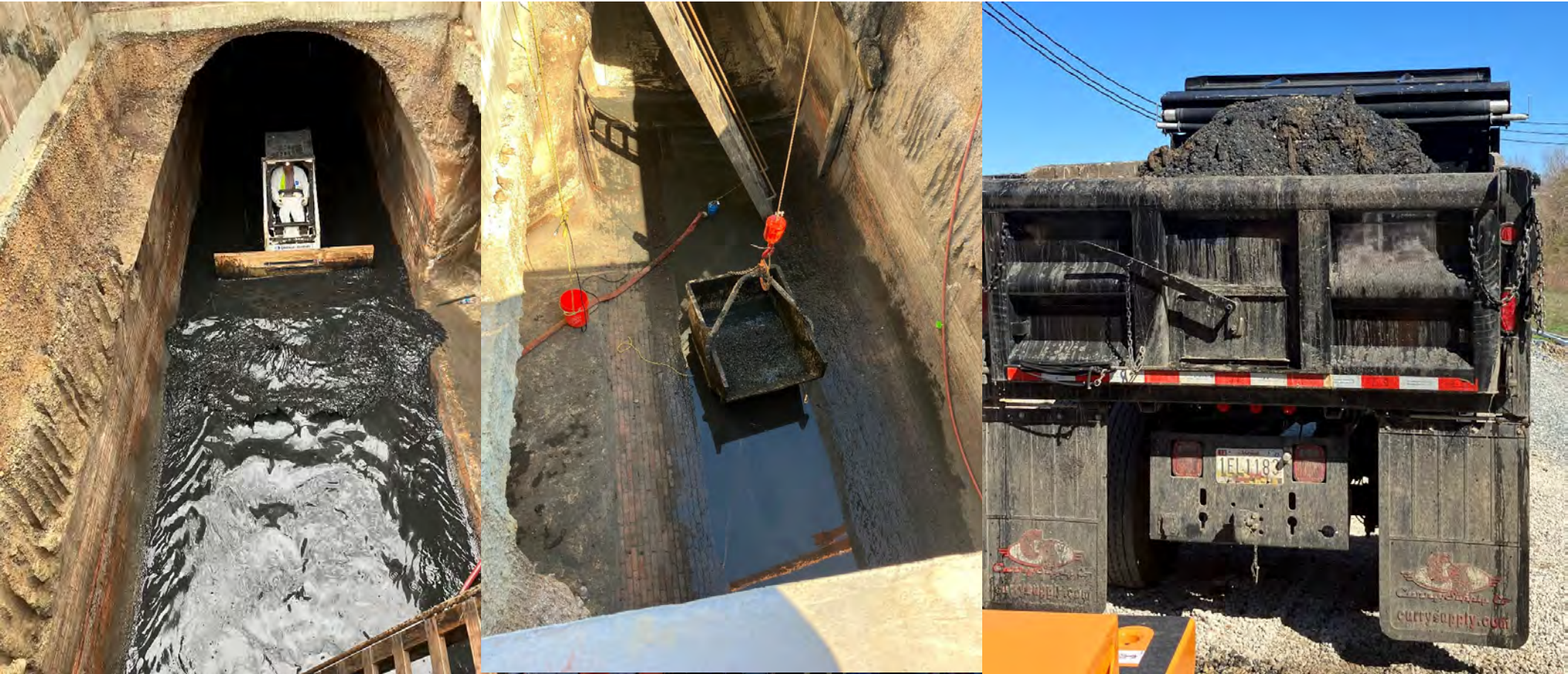



# CLEANING Cont'd

- HYDRO-BLASTING





# INVESTIGATION

Severe Deterioration and H<sub>2</sub>S damage

- CCTV INSPECTION
- LiDAR 3D SCAN
- CONDITION ASSESSMENT & FINITE ELEMENT ANALYSIS

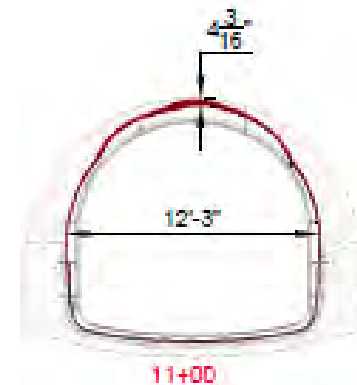
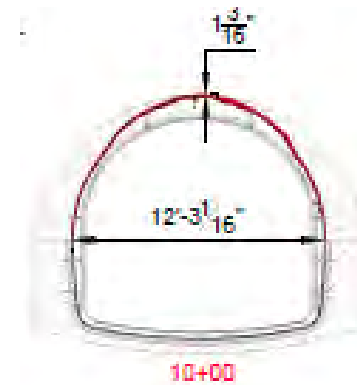

**Underground Infrastructure Conference**  
Construction. Rehabilitation. Asset Management.  
March 4-6, 2025 | Houston, TX



# INVESTIGATION

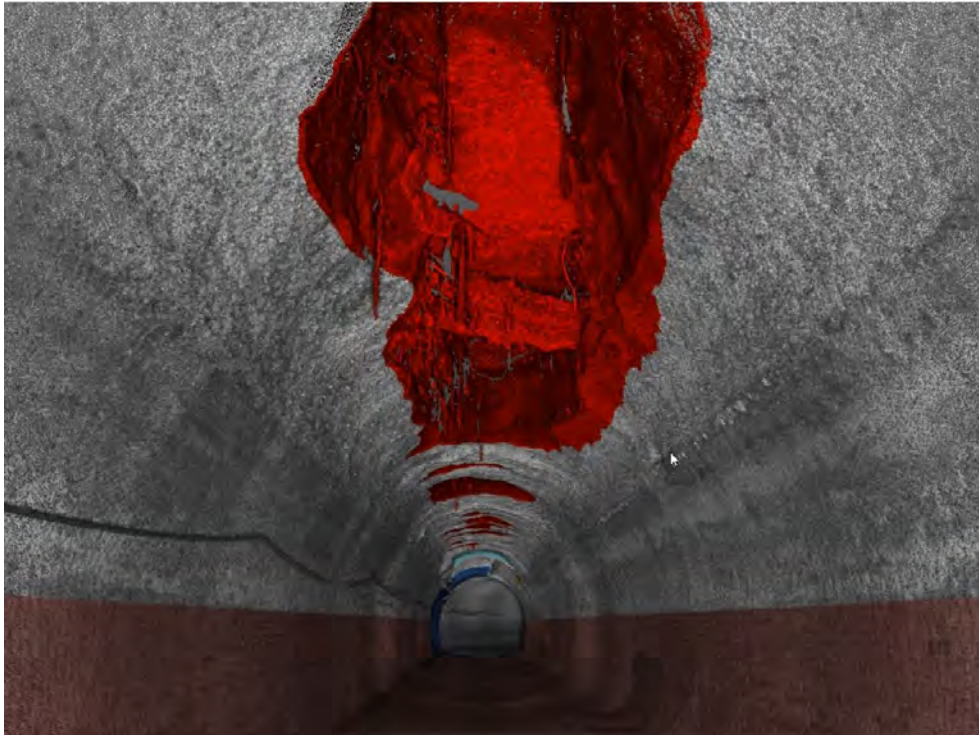

City of Baltimore, Department of Public Works - East River, SC, 1226  
Slideshow - April 20, 2023 - Photo 4



**Underground Infrastructure Conference**  
Construction. Rehabilitation. Asset Management.  
March 4-6, 2025 | Houston, TX





# INVESTIGATION

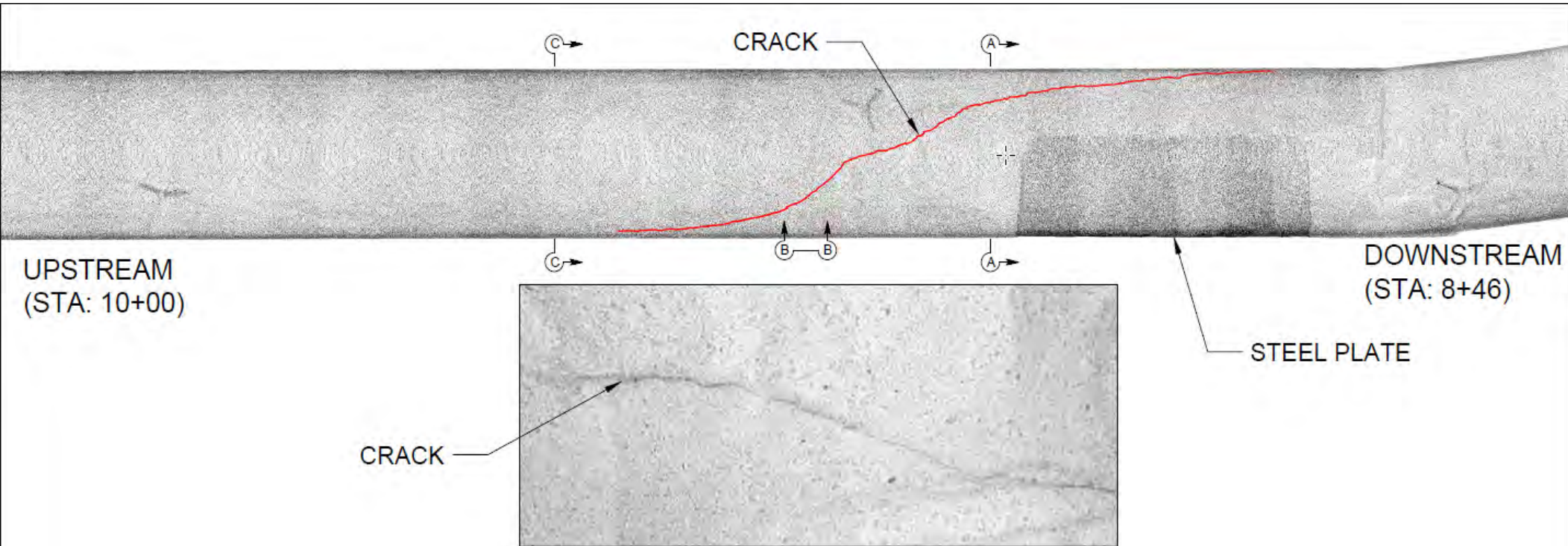

**Underground Infrastructure Conference**  
Construction. Rehabilitation. Asset Management.  
March 4-6, 2025 | Houston, TX





# INVESTIGATION



**Underground Infrastructure Conference**  
Construction. Rehabilitation. Asset Management.  
March 4-6, 2025 | Houston, TX





# INVESTIGATION

## Laser-to-Digital Cross-Section

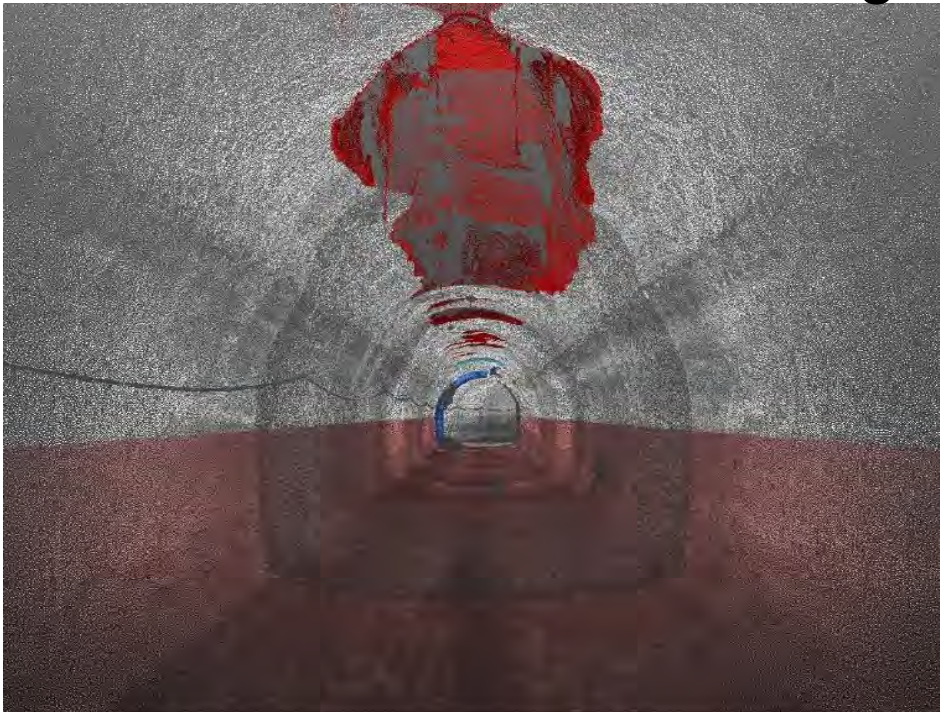

=

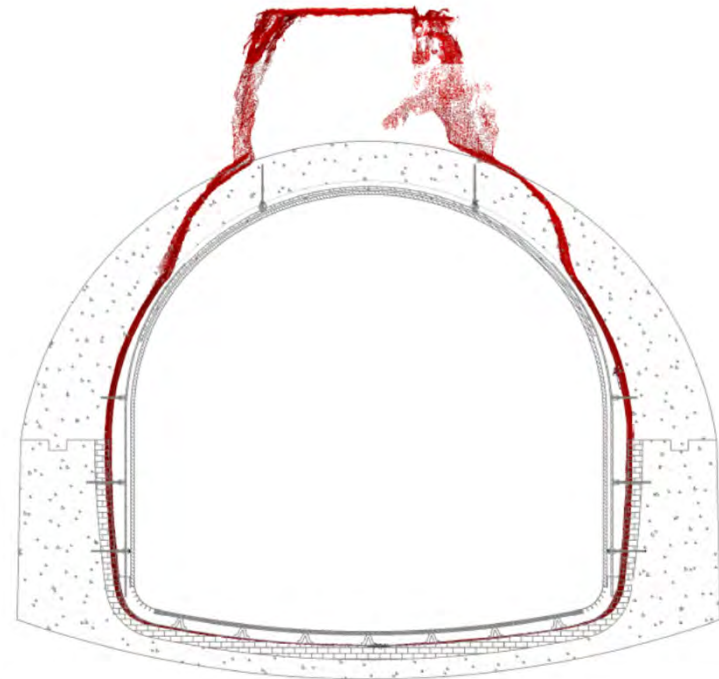

**Underground Infrastructure Conference**  
Construction. Rehabilitation. Asset Management.  
March 4-6, 2025 | Houston, TX



# INVESTIGATION Cont'd

A background image showing construction workers in safety gear working on a large pipe or tunnel. The scene is dimly lit, with workers in orange safety vests and hard hats.

**Underground Infrastructure Conference**  
Construction. Rehabilitation. Asset Management.  
March 4-6, 2025 | Houston, TX







# INVESTIGATION Cont'd

Background image of construction workers in a tunnel.

**Underground Infrastructure Conference**  
Construction. Rehabilitation. Asset Management.  
March 4-6, 2025 | Houston, TX







# INVESTIGATION Cont'd



**Underground Infrastructure Conference**  
Construction. Rehabilitation. Asset Management.  
March 4-6, 2025 | Houston, TX





# INVESTIGATION Cont'd



x: 01/4" y: 214'-73/8" z: 2'-03/4"

Distance 3D View

**Underground Infrastructure Conference**  
Construction. Rehabilitation. Asset Management.  
March 4-6, 2025 | Houston, TX





# INVESTIGATION Cont'd



**Underground Infrastructure Conference**  
Construction. Rehabilitation. Asset Management.  
March 4-6, 2025 | Houston, TX





# DESIGN

  
 William L. Grubbs  
 07/14/23

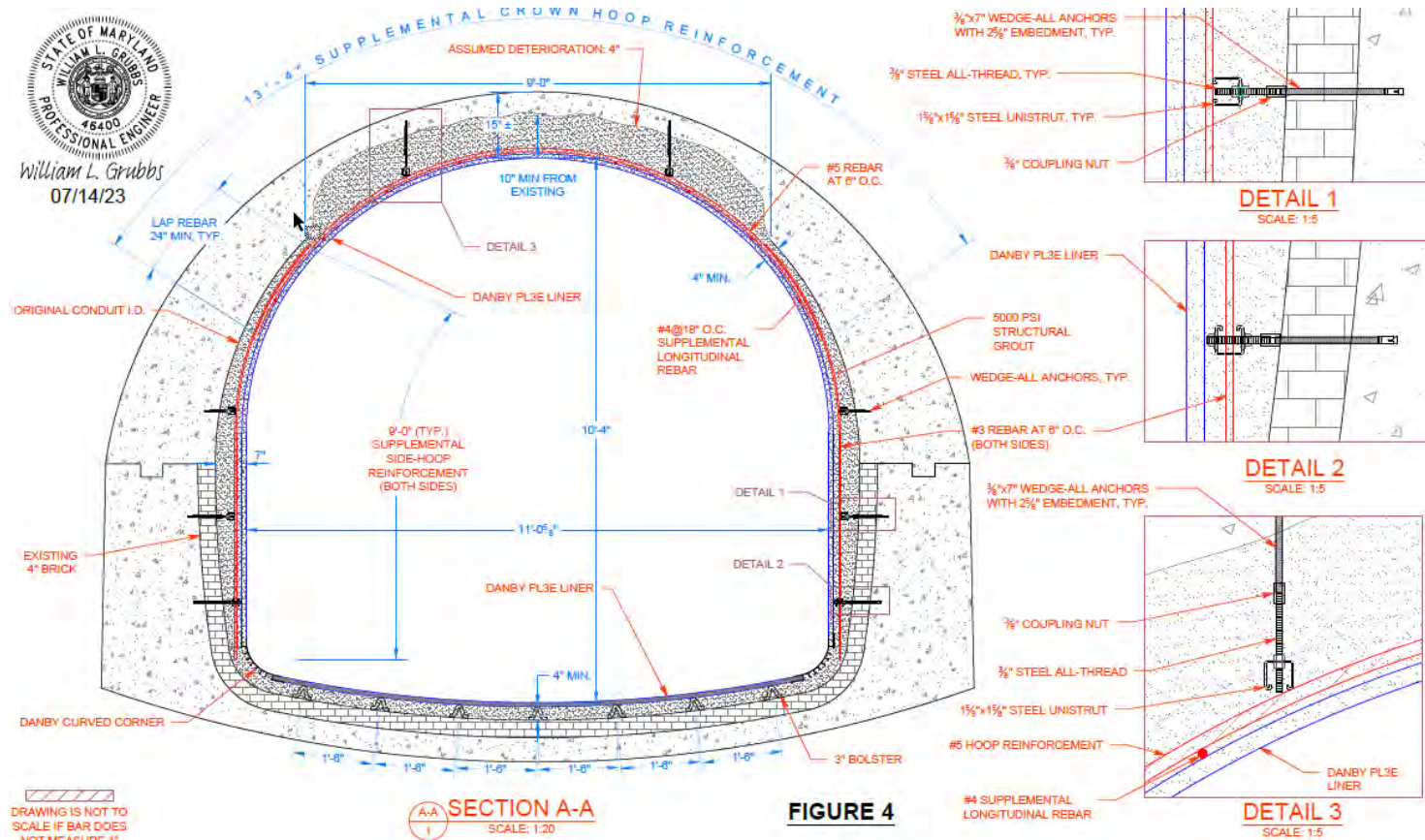

**Underground Infrastructure Conference**  
 Construction. Rehabilitation. Asset Management.  
 March 4-6, 2025 | Houston, TX

# DESIGN

+ Full WW Live Load\_WITH SOIL LOADING.vap

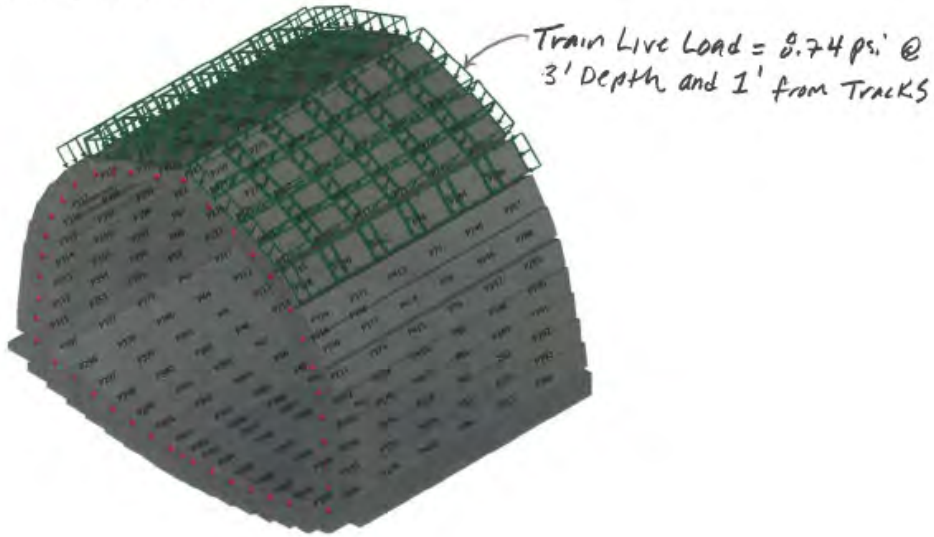

Dead Load + Full WW Live Load\_WITH SOIL LOADING.vap

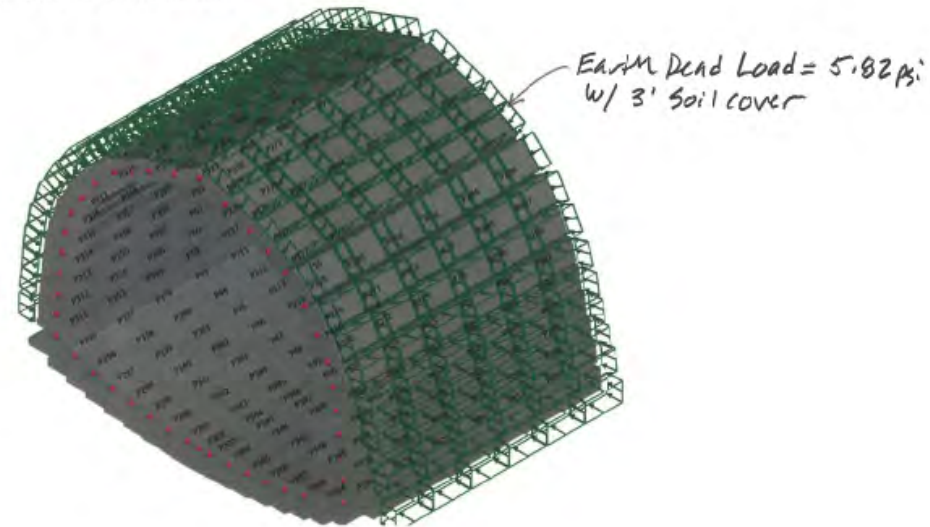



# DESIGN Cont'd

## Concentrated Tensile & Compression Stresses

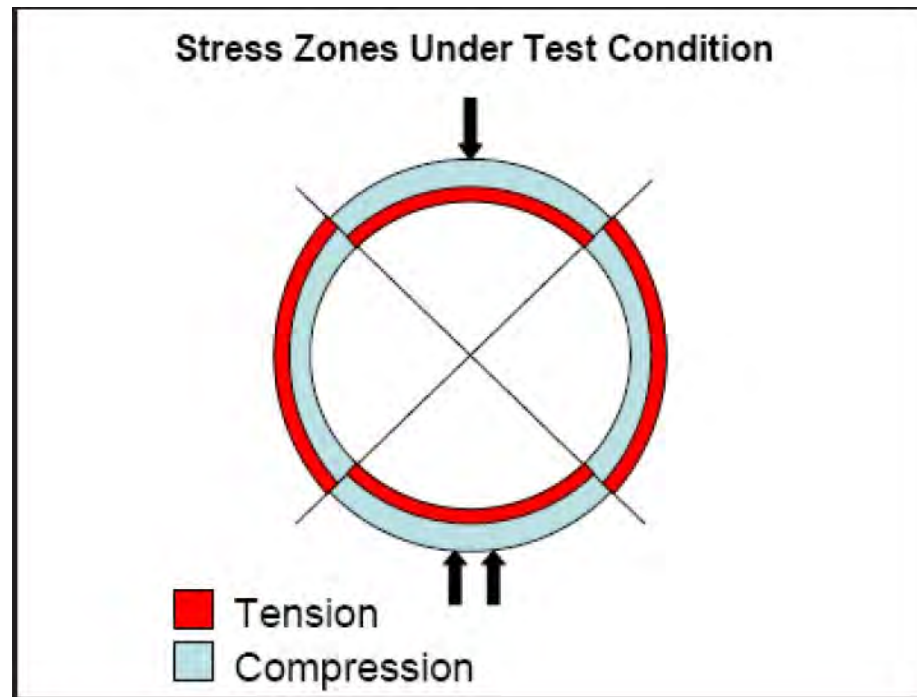

Underground Infrastructure Conference

Construction. Rehabilitation. Asset Management.

March 4-6, 2025 | Houston, TX



# DESIGN

Baltimore FEA\_07\_06\_23\_Grit Dead Load + Full WW Live Load\_WITH SOIL LOADING.vap  
Result Case: Railroad Live Load  
IES VisualAnalysis 21.00.0003  
Friday, July 14, 2023

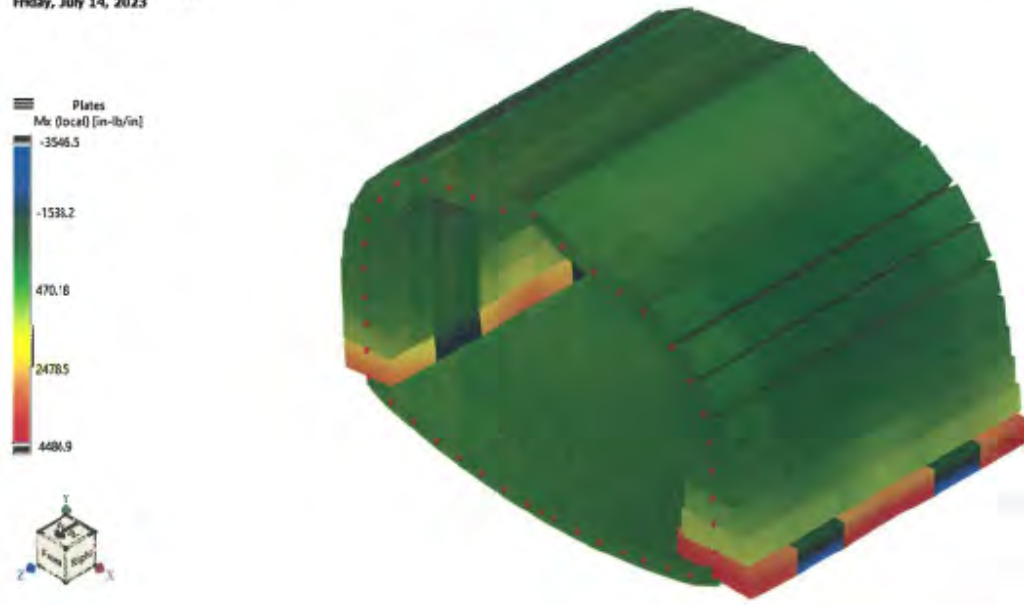

Baltimore FEA\_07\_06\_23\_Grit Dead Load + Full WW Live Load\_WITH SOIL LOADING.vap  
Result Case: 1.2 Earth Load + 1.4 WW Load + 1.6 RR Load  
IES VisualAnalysis 21.00.0003  
Tuesday, July 11, 2023

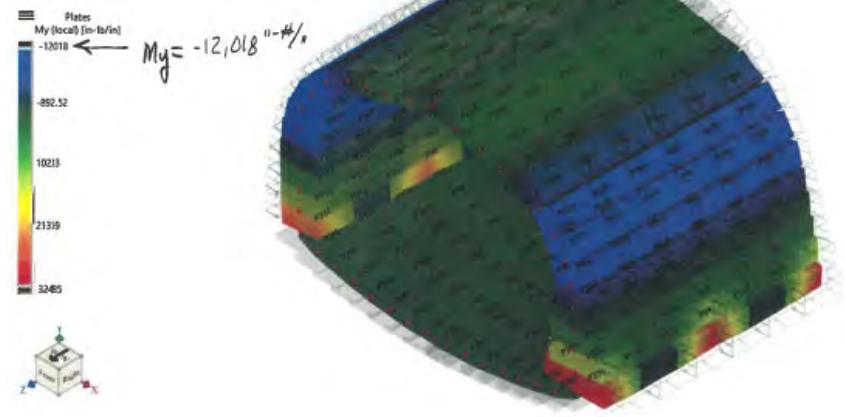

FEA

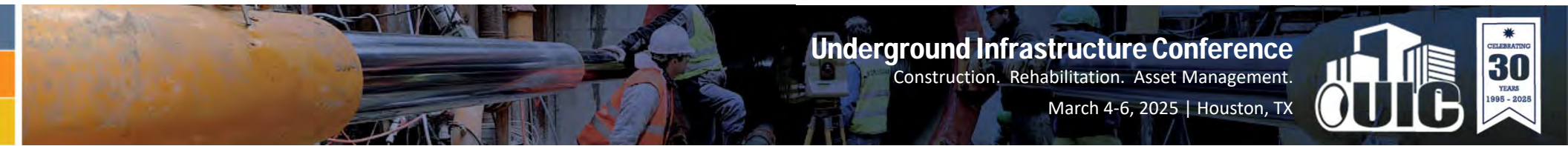



# DESIGN Cont'd

## Danby Design Objective

1. Determine magnitude of induced moment ( $M+$  or  $M-$ ) due to loading
2. Determine the “current state of stress”
3. Determine “critical value” of tension stress and where located (crown or S.L.)
4. Compare “critical value” stress to modulus of rupture concrete and H.S. grout
5. Design wall thickness to achieve required safety factor

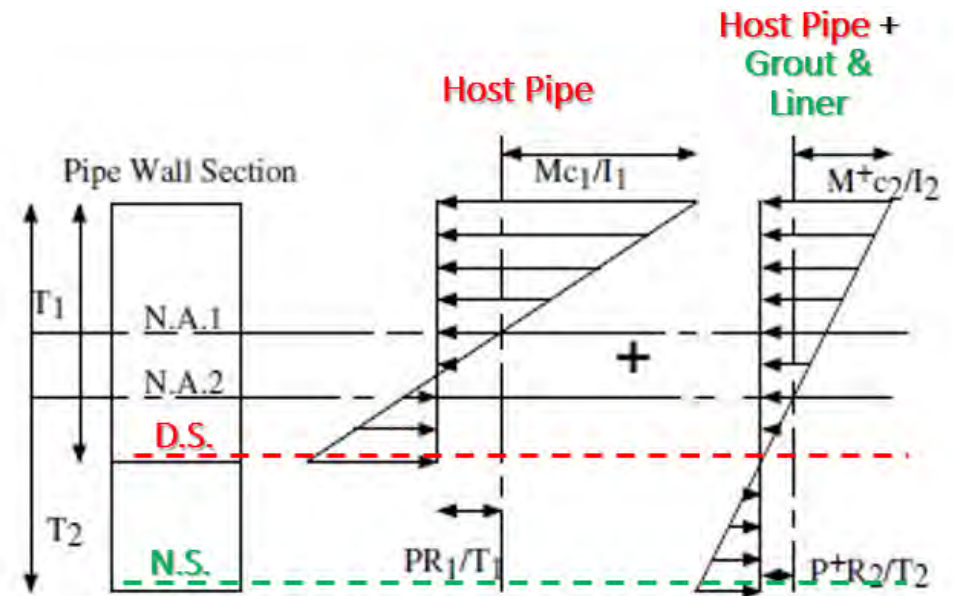

DS = Deteriorated Surface  
NS = New Surface

# REHABILITATION



**Underground Infrastructure Conference**  
Construction. Rehabilitation. Asset Management.  
March 4-6, 2025 | Houston, TX





# REHABILITATION



**Underground Infrastructure Conference**  
Construction. Rehabilitation. Asset Management.  
March 4-6, 2025 | Houston, TX





# REHABILITATION



**Underground Infrastructure Conference**  
Construction. Rehabilitation. Asset Management.  
March 4-6, 2025 | Houston, TX





# REHABILITATION



**Underground Infrastructure Conference**  
Construction. Rehabilitation. Asset Management.  
March 4-6, 2025 | Houston, TX







# REHABILITATION Cont'd



**Underground Infrastructure Conference**  
Construction. Rehabilitation. Asset Management.  
March 4-6, 2025 | Houston, TX





# REHABILITATION Cont'd

- Grouting

- 5000 PSI STRUCTURAL GROUT
- INSTALLED IN 12" LIFTS
- MADE ON SITE
- 14-20 SECONDS FLOW CONE

**DANBY GROUT MIX DESIGN FOR 1000 LBS OF CEMENTITIOUS MATERIAL**

MATERIAL	SPECIFIC GRAVITY	DENSITY (LBS/CF)	WEIGHT (LBS)	GAL	VOLUME CF	W/C RATIO	
TYPE I/II PORTLAND CEMENT	3.125	195	600		3.1	<b>0.33</b>	
CLASS "F" FLY ASH	2.5	156	400		2.6		
WATER	1	62.4	333.6	40	5.3		
ADVAFLEX	1.07	66.6	4.7	0.5	0.1		
<b>TOTAL VOLUME</b>					<b>11.06 CF</b>		

**NOTE :** The product will be mixed on site using a colloidal mixer with Cement & Flyash delivered in 1000 lbs supersacks.



**Underground Infrastructure Conference**

Construction. Rehabilitation. Asset Management.

March 4-6, 2025 | Houston, TX

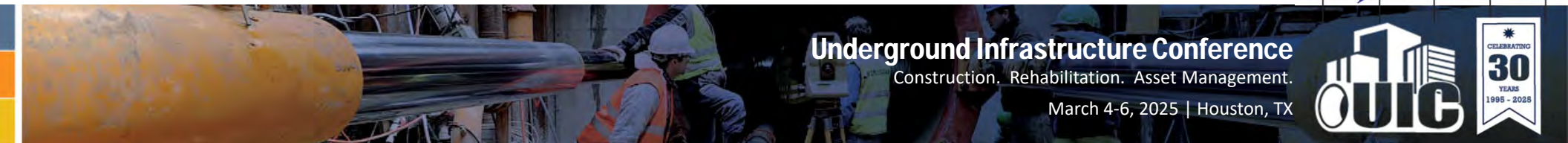





# REHABILITATION Cont'd

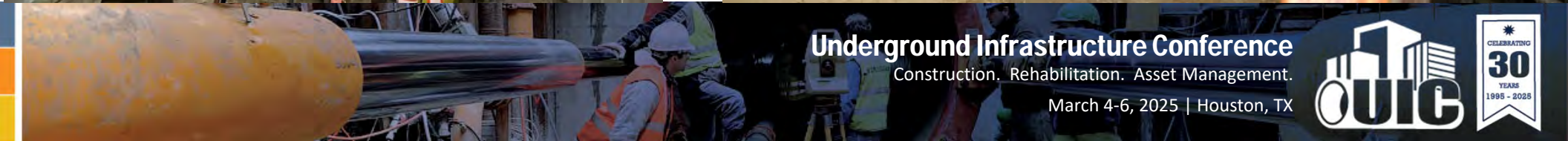



# REHABILITATION Cont'd







# LESSON'S LEARNED

- Inspect sanitary sewer lines
- Empirical knowledge is valuable
- Plan – then always have a back-up plan
- Owner, engineer & contractor collaboration = successful project



**Underground Infrastructure Conference**

Construction. Rehabilitation. Asset Management.

March 4-6, 2025 | Houston, TX





# QUESTIONS



**Underground Infrastructure Conference**  
Construction. Rehabilitation. Asset Management.  
March 4-6, 2025 | Houston, TX



# Contact

Steven Walsh, Ulliman Schutte, [swalsh@ullimanschutte.com](mailto:swalsh@ullimanschutte.com)

Linda Cassel, Boyer, Inc., [lcassel@boyerinc.com](mailto:lcassel@boyerinc.com)

*Danby Booth # 302*

Bill Grubbs, Boyer, Inc., [bgrubbs@boyerinc.com](mailto:bgrubbs@boyerinc.com)



**Underground Infrastructure Conference**

Construction. Rehabilitation. Asset Management.

March 4-6, 2025 | Houston, TX

